

MONTHLY MEMBERSHIP PROGRESS REPORT

District 31 S

Results as of: 5/31/2020

GMT:

LOCATION NORTH CAROLINA

GMT CA

| Clubs | | | |
|-----------------------|---------------|-----------|---------------|
| RESULTS FOR 2019-2020 | | | |
| QUARTER | NEW CLUB GOAL | NEW CLUBS | DROPPED CLUBS |
| JULY/AUG/SEPT | 0 | 0 | 2 |
| OCT/NOV/DEC | 0 | 0 | 1 |
| JAN/FEB/MAR | 1 | 0 | 0 |
| APR/MAY/JUNE | 0 | 0 | 0 |

| Members | | | |
|-----------------------|------------------------|----------------------|--|
| RESULTS FOR 2019-2020 | | | |
| QUARTER | MEMBER GROWTH NET GOAL | MEMBER GROWTH ACTUAL | DROPPED MEMBERS ACTUAL (including transfers) |
| JULY/AUG/SEPT | 20 | 23 | 43 |
| OCT/NOV/DEC | 30 | 44 | 38 |
| JAN/FEB/MAR | 30 | 37 | 29 |
| APR/MAY/JUNE | 20 | 3 | 7 |

GOALS AND ACTUAL NEW CLUBS CUMULATIVE



GOALS AND ACTUAL MEMBERS CUMULATIVE

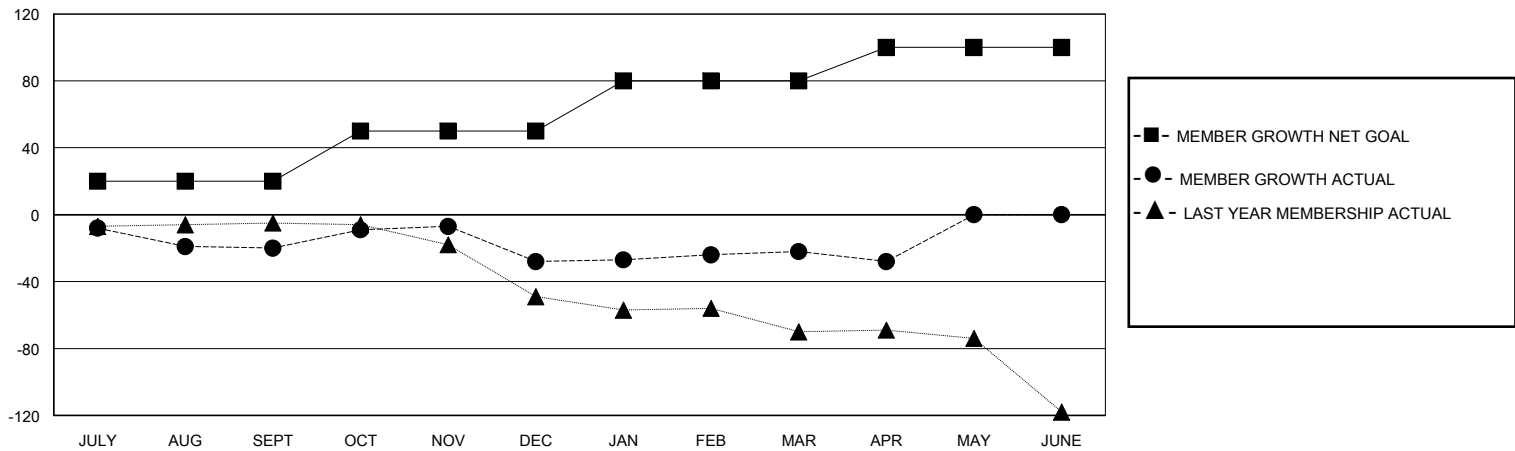

DROPPED CLUBS: 3

29 CLUBS OF 54 ADDED 1 OR MORE NEW MEMBERS

GENDER DISTRIBUTION

MALE 762 (72.92%)
FEMALE 283 (27.08%)

DROPPED MEMBERS

| | |
|----------------|------------|
| DECEASED | 12 |
| CLUB CANCELLED | 32 |
| OTHER | 73 |
| TOTAL | 117 |

[CLICK HERE FOR CUMULATIVE MEMBERSHIP DATA](#)

| | |
|---------------------------------|-----|
| TOTAL FAMILY UNIT MEMBERS | 198 |
| FAMILY MEMBERS PAYING HALF DUES | 105 |